

SUNCHOICE® Consumer Program

RETRACTABLE PATIO AWNING



*The Sunchoice® Classic and Elite models are available from Sunair® as self install awning “kit” by customer and also available to be installed by the Sunair® professional team for an extra cost within the Baltimore Washington area. If you want to install the awning by yourself, we can also deliver it for a fee. It is available in two models and two widths.

*Sunchoice® Elite

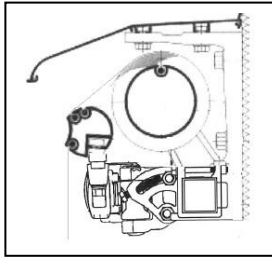

*Sunchoice® Classic

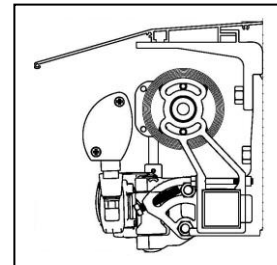

- 15' 6" & 19' 6" widths x 10 ft. projection.
- Aluminum roller tube and powder coated aluminum square bar.
- Double vinyl coated cable arm design.
- Choose from 6 solution dyed Acrylic PARA fabric patterns.
- Hood optional (Hood depicted above).
- Hoods are one inch wider than unit width.
- Manual operation standard.
- Simu RTS Radio MO motor w/18' cord and remote optional on Right side.
- 5 year limited warranty.
- Hood, wind sensor, ceiling brackets, & roof brackets optional.
- White or Mocha frame colors available.

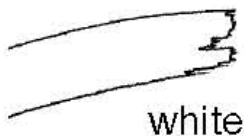

- 15' 6" & 19' 6" widths x 10 ft. projection.
- Steel roller tube and powder coated steel square bar.
- Double vinyl coated cable arm design.
- Choose from 6 each solution dyed polyester fabric patterns.
- Hood included (depicted above).
- Hoods are two inches wider than unit width.
- Dooya MO radio motor w/ 12' cord & remote included on Right side.
- 3 year limited warranty.
- Wind sensor, ceiling brackets & roof brackets optional.
- Available with Ivory/Cream frame color.



**Sunair® reserves the right to change engineering and prices without notice.
Available in two models pending stock & availability.
While supplies last. ©2016 SUNAIR® / Awnings Unlimited Inc.
Jessup, MD 410-799-1145*

ELITE Model Fabric colors: (For Elite model only)
Solution dyed acrylic PARA /Tempotest fabric

All fabrics have standard 8" wave valances. Binding to complement the fabric.



**Para 102
Cappuccino**



**Para 949/91
Brown / Beige Fancy**



**Para 636/5
Green/Beige Fancy**



Para 5 Forest Green



**Para 641/10
Blue/Beige Fancy**

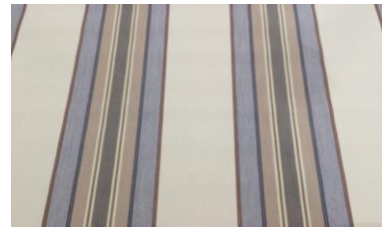

**Para 5348/14
Beige/Grey Multi**

CLASSIC Model Fabric colors: (For Classic model only)
Solution dyed polyester fabric

All fabrics have standard 8" wave valances.

All fabric colors may appear different due to print.

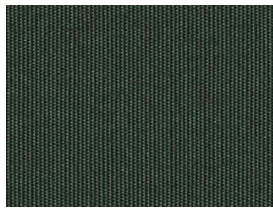

#5846 Forest Green



#5822 Khaki



#59-443 Natural Cabernet



#59-360 Desert Sand



59-140 Kaki Beige



#59 -362 Summer Green

OPTIONS:



Wind motion sensors are optional for Elite and Classic awnings.

Elite Model: Eolis 3D motion wind sensor

Classic Model: Dooya motion wind sensor



Optional AU18 aluminum or stainless roof brackets or AU16C ceiling brackets are available if installing on roof or onto soffit.

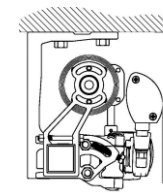
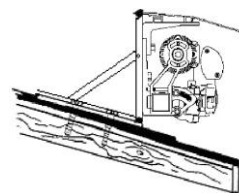

A hood is needed on a roof mount application. Hood is optional on Elite model.



Fax orders to (410) 799-5584

Prices effective 06/13/16

SUNCHOICE® CONSUMER

ORDER FORM 2016

ORDER DATE: _____

CUSTOMER NAME: _____

ADDRESS: _____

PHONE #: _____

CUSTOMER PICK UP: YES NO

Standard installation within 45 mile radius: (electrician extra if needed)

15' 6" \$500 _____

19' 6" \$600 _____

ELITE MODEL: (Net prices NO discounts)

Manual 15' 6" x 10' Qty: _____ \$1,836 each

Standard wall brackets included, all gears Right

Hood 15' 7" Qty: _____ \$ 363 each

Frame color Mocha _____ White _____

Fabric #: _____ Fabric name: _____

Order motor below under options

Manual 19' 6" x 10' Qty: _____ \$2,174 each

Standard wall brackets included, all gears Right

Hood 19' 7" Qty: _____ \$ 430 each

Frame color Mocha _____ White _____

Fabric #: _____ Fabric name: _____

OPTIONAL PARTS 15'6" & 19' 6" units:

Simu motor & remote Qty: _____ **\$525 each**
 18 ft cord remote, & plug included
 All motors Right

AU16C ceiling brackets
 4 ea. 15'6 unit **\$223** Yes _____ No _____
 5 ea. 19'6 unit **\$279** Yes _____ No _____

AU18A Aluminum roof brackets
 4 ea. 15'6 unit **\$289** Yes _____ No _____
 5 ea. 19'6 unit **\$381** Yes _____ No _____

Somfy 3D wind sensor / motion
 1 ea. **\$250** each Yes _____ No _____

CLASSIC MODEL: (Net prices NO discounts)

Motorized 15' 6" x 10' Qty: _____ \$ 1,511 each

Motorized 19' 6" x 10' Qty: _____ \$1,705 each

Hoods are two" (2") wider than awning width

Standard wall brackets included in units above
All motors Right only

Hood, motor, and remote included in above:

Polyester Fabric color #: _____

Fabric name: _____

OPTIONAL PARTS 15'6" & 19' 6" units:

AU16C ceiling brackets
 4 ea. 15'6 unit **\$223** Yes _____ No _____
 5 ea. 19'6 unit **\$279** Yes _____ No _____

AU18S Roof brackets "stainless"
 4 ea. 15'6 unit **\$379** Yes _____ No _____
 5 ea. 19'6 unit **\$474** Yes _____ No _____

Dooya wind sensor / motion
 1 ea. **\$186** each Yes _____ No _____

Signature: _____

Total Order: AWNING & OPTIONS \$ _____

MD tax 6% \$ _____

INSTALLATION FROM ABOVE (if applic.) \$ _____

TOTAL ORDER: \$ _____

Note : Sunair standard terms of sale applies and must be signed and submitted with the order. All prices/cost are NET consumer costs for Elite and Classic, and is subject to change without notice. Electrical costs extra if needed. Standard installation included, and may be extra if more involved or additional parts are needed. Subject to "stock" availability.

SUNCHOICE® AWNING SALES TERMS

AWNINGS UNLIMITED, Inc
DBA: SUNAIR AWNINGS & SOLAR SCREENS/SUNAIR WEST, Inc.
PO BOX 1068
Jessup, MD 20794
410-799-1145

GENERAL INFORMATION, TERMS and CONDITIONS

TERMS Awnings will be manufactured and installed according to the standard practices of SUNAIR, and the best judgment of it's representatives, unless otherwise specified by the buyer, and noted herein as a condition of sale. Work will proceed after a signed and dated contract is received with a required deposit (33% residential, 50% commercial). Merchandise is payable in full upon receipt of delivery. A service charge of 1 ½ % per month (annual rate of 18%) will be added after due date. Any alterations or deviations from the quoted specifications involving extra costs, will become an extra charge over and above the estimate. SUNAIR reserves the right to make an equitable adjustment in the event of an error by a salesperson. The customer is responsible for obtaining all permits and/ or licenses from the appropriate government agencies if necessary. If the permit or licenses are denied for any reason, the customer is still responsible for all financial and other obligations pursuant to this agreement. SUNAIR does not supply electrical hook-up or fixtures.

CREDIT CARD PURCHASES (if applicable) The purchaser agrees to pay all incurred costs for merchandise and labor upon completion. The purchaser forfeits his right to dispute charges with their credit card company upon their receipt of merchandise or service without prior written notice from SUNAIR. The purchaser also realizes that if for any reason his/her credit card company does not pay the amount authorized for each purchase, he/she will be financially responsible for payment in full.

CANCELLATIONS/RETURNS Our order is final and binding. Any subsequent changes are subject to our ability to conform and are dependent upon factory approval. Cancellation cannot be accepted after 72 hours following the placement of the order and it must be in writing. Handling charge may be imposed for all approved cancellation or changes so as to indemnify us against loss. See Notice of Cancellation Form for further details. No items on this order are subject to return. Merchandise is custom manufactured.

DELIVERY SUNAIR shall upon receipt of your order and deposit proceed in an expeditious manner to accomplish installation or delivery within the proposed time. However, all orders may be subject to delay or failure of delivery due to strikes, lock outs, fires, floods, storms and Acts of God, production schedules, change orders or other causes beyond our control. Customers right to possession are applicable only upon receipt of full payment. Until that time customer agrees merchandise will be the property of SUNAIR. The purchaser acknowledges his/her duty to inspect the merchandise and notify SUNAIR of any defects prior to final payment

HOLD HARMLESS AGREEMENT SUNAIR is not liable for injuries or damages to persons or property occurring as a result of purchase of merchandise caused by fire, lightning, windstorm, rain, snow, hail, vandalism, neglect, misuse or any and all Acts of God. The purchaser acknowledges that he/she understand the proper use and maintenance. See Warranty for further details.

COLLECTION COSTS If legal action should be necessary the purchaser agrees to pay all reasonable collection, attorneys, court fees and other expenses involved in the collection of the charges of the enforcement of SUNAIR's rights under this contract. Upon default by purchaser in the payment of the purchase price, SUNAIR may without notice, repossess the said merchandise. Due to the custom nature of the merchandise SUNAIR may retain any and all payments already made for costs and holding the purchaser responsible for any remaining deficiency. In case of re-installation the purchaser agrees to pay additional installation cost. If legal action shall be necessary, purchaser agrees to pay reasonable attorney's' fees and court cost involved in effecting such repossession, or collection. Both parties agree that the terms of this agreement shall be governed by the laws by the state of Maryland and further agree that the venue for any action brought by creditor to enforce any terms of this agreement shall be in Howard County, Maryland.

PLACING ORDER BY PURCHASER FOR THE MERCHANDISE HEREIN DESCRIBED SHALL CONSTITUTE ACCEPTANCE OF THE TERMS OF THIS CONTRACT AND CONDITION OF SALE.

Customer Name

Job Name or location

____/____/____
Date

Customer signature:_____